

MUNICIPALITY OF CROWSNEST PASS

BYLAW NO. 1126, 2022

Urban Service Area Bylaw

BEING a Bylaw of the Municipality of Crowsnest Pass in the Province of Alberta, establishing the boundaries of land that constitutes the urban service area for purpose of the *Forest and Prairie Protection Act*.

WHEREAS, pursuant to Order in Council O.C. 020/2022 the Municipality of Crowsnest Pass may, by bylaw, with the prior written consent of the Minister, establish the boundaries of the area of land within the specialized municipality that constitutes the urban service area for the purposes of the *Forest and Prairie Protection Act*;

AND WHEREAS, pursuant to the *Forest and Prairie Protection Act*, an urban municipality includes an urban service area of a specialized municipality;

AND WHEREAS, the *Forest and Prairie Protection Act* does not apply to land within the boundaries of an urban municipality where there is no specific provision in the Act to the contrary;

NOW THEREFORE, the Council of the Municipality of Crowsnest Pass enacts as follows:

Urban Service Area:

1. The Municipality of Crowsnest Pass establishes the Urban Service Area as depicted in the map in **Schedule "A"** of this Bylaw.

Enactment:

2. Subject to approval being given by the Minister of Agriculture, Forestry and Rural Economic Development, this Bylaw shall take effect on the date it is passed.

READ a **first** time in council this 21st day of June 2022.

READ a **second** time in council this 5th day of July 2022.

READ a **third and final** time in council this 5th day of July 2022.



Blair Painter
Mayor



Patrick Thomas
Chief Administrative Officer

APPROVED BY THE MINISTER OF AGRICULTURE, FORESTRY AND RURAL ECONOMIC DEVELOPMENT THIS
24 DAY OF August 2022



Nate Horner

Minister of Agriculture, Forestry and Rural
Economic Development

Schedule "A"

Map Depicting the Lands Included in the Urban Service Area

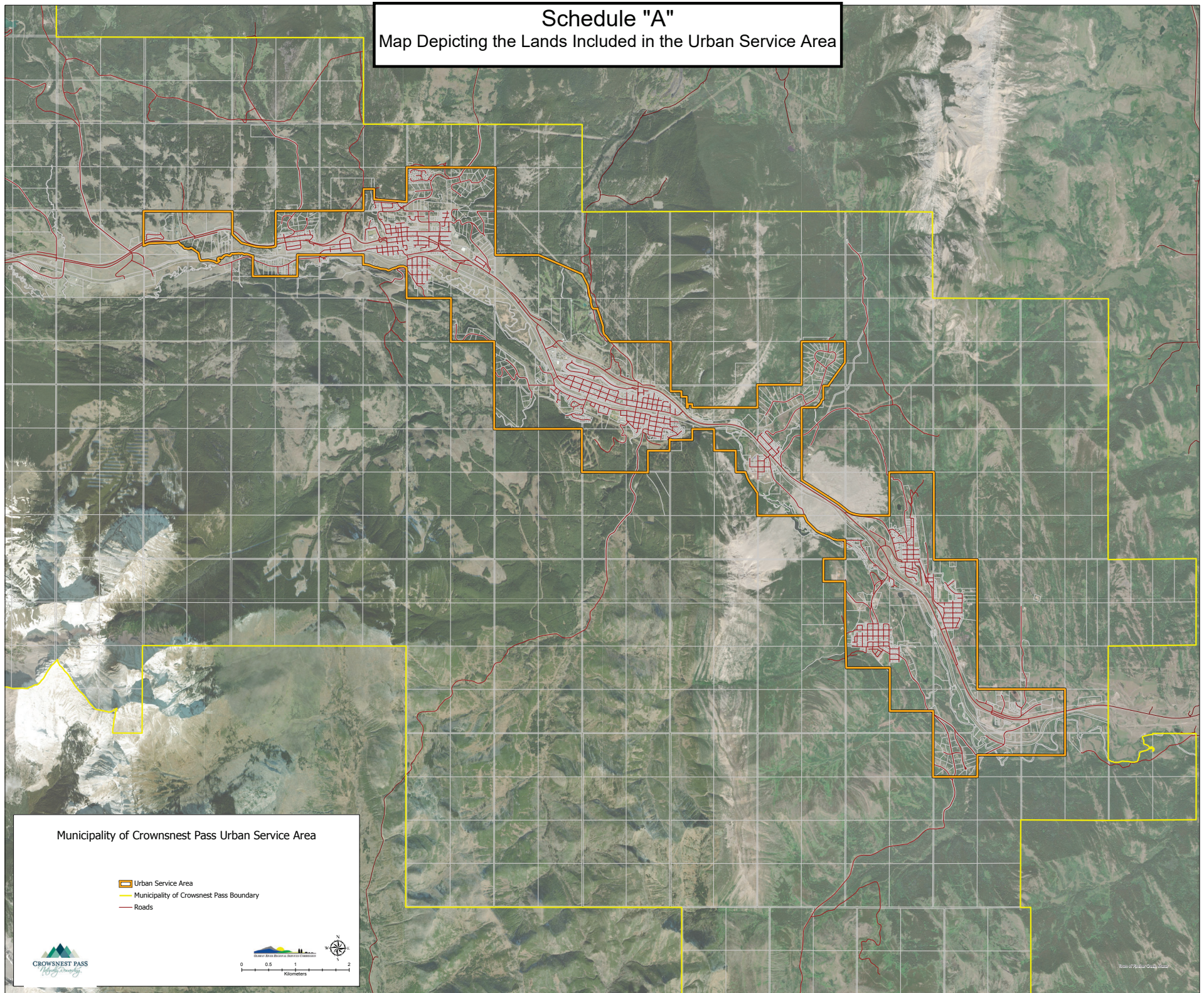

Municipality of Crownsnest Pass Urban Service Area

- Urban Service Area
- Municipality of Crownsnest Pass Boundary
- Roads

